KING'S SUPER MKT. INC.

Triangle Plaza Shopping Center - Appomattox, Va.

S&H GREEN STAMPS

.. where your money counts twice!

DOUBLE S&H GREEN STAMPS ON TUESDAY

PRICES ARE EFFECTIVE *thru* JUNE 22, 1974

RIB 6" CUT STEAK .... lb. $1.59

BONELESS SAVOY BROIL STEAK .... lb. $1.39

BONELESS IMPERIAL OVEN ROAST .... lb. $1.29

SLAB BACON lb. 69¢

BEEF LIVER .. lb. 69¢

CHUNK Bologna lb. 69¢

WHITE SALT MEAT lb. 49¢

CENTER CUT CHUCK ROAST lb. 69¢

FREEZER QUEEN DINNERS 5-VAR. 2-lb. PKG. $1.19

SLIM JIM FRENCH FRIES 3 1-lb. 4-oz. PKG. $1.00

BONELESS IMPERIAL BROIL STEAK ..... lb. $1.39

CHUCK STEAK ..... lb. 79¢

SHORT RIB OF BEEF ..... lb. 69¢

QUANTITY RIGHTS RESERVED

CALIF. Cantaloupes SIZE 27 JUMBO EA. 69¢

JESSE JONES SAUSAGE, FRANKS or BOLOGNA 12-oz. PKG. 79¢

GROUND BEEF lb. 89¢

Chitterlings 10-lb. CTN. $3.89

GOLD BOND TURKEY BREAST 3 to 6 lb. AVG. lb. 95¢

SAUSAGE DINNER BELL lb. 69¢

JANET'S PIMENTO CHEESE SPREAD or CHICKEN SALAD 7½-oz. CUP 49¢

HEALTH & BEAUTY AIDS KING'S SAVES YOU FROM 20% to 40% ON YOUR HEALTH & BEAUTY AID NEEDS

Dristan Tablets .. 50's $1.99

COLGATE Tooth Paste .... 9-oz. TUBE 75¢

AQUA NET Hair Spray ALL VAR. .. 2 13-oz. CANS $1.00

RIGHT GUARD Deodorant ... 3-oz. CAN 49¢

DAYTIME PAMPERS BOX 30's $1.79

Watermelons RED RIPE lb. 12¢

Cucumbers U.S. No. 1 SELECTS 2 FOR 33¢

PEPPERS U.S. No. 1 SELECTS 2 FOR 33¢

SQUASH U.S. No 1 2 lbs. 35¢

PLUMS RED CALIF. lb. 59¢

SHASTA ALL FLAVORS DRINKS .... 4 1-PT. 12-oz. BOTS. $1.00

PET HI-Q ICE MILK ALL FLAVORS ½ GAL. 49¢

DANNY PINTO BEANS 3 1-lb. CANS $1.00

JACK'S HOT DOG CHILI 15½ oz. CANS 59¢

DIXIE WHITE PAPER PLATES 100's 69¢

RICHFOOD MUSTARD .... 1-lb. 8-oz. JAR 29¢

MORTON'S ECONOMY DINNERS FROZEN (4-VAR.) 3 11½-oz. PKGS. $1.00

KING'S BREAD REG. OR OLD FASHION ..... 3 1-lb. 4-oz. LOAVES $1.00

COUPON 200 FREE S&H GREEN STAMPS WITH $7.50 PURCHASE & THIS COUPON VOID AFTER 6-22-74 GOOD ONLY AT KING'S

We reserve the right to limit quantities. No sales to dealers.

OPEN 8 a. m. to 9 p. m. Six days a week

TIMES-VIRGINIAN

APPOMATTOX, VIRGINIA

A LIVELY WEEKLY NEWSPAPER AT HISTORIC APPOMATTOX COURT HOUSE, VIRGINIA

VOLUME 81 NUMBER 26 APPOMATTOX (VA.) 24522 - TIMES - VIRGINIAN - JUNE 27, 1974 SINGLE COPY PRICE 10c

...ather ...arkleaf

BY ...LVIN H. ROBINSON

...favorite college pro- ... the late Dr. S. C. ... often began his class ...y asking, "Now young ...en, what is the most ...nt news today?" Usual- ...s able to show us that it ... necessarily the big ... on the front page but ...ome small item almost ...way on an inside page. ...d that this morning on ...a short news item on an ...ge: as of Monday the ...ll on Virginia highways ... 149 fewer than at the ...riod last year. Let us ...rward to a future ... "No highway death."

* * *

...ks to Bro. B. H. ..., of Orlando, Florida, a ...Appomaxian, for send- ... a lodge news letter ...ng an inspirational ... checked. Also on the ...ter was an example of ...iting: "Never calculate ...ible number of your ... poultry until the usual ...f incubation has been ...sed." I translate that: ...ount your chickens ...ey're hatched.

* * *

... things are growing. ... of first tomatoes are ...in, and Bro. Lloyd ... has staked a claim. As ...m late. Bought a few ... Saturday and on ... this morning, all is

* * *

... for a fine team of ...ox Cub Scouts, win- ...TV quiz program for ...des. They will return ...day night to seek ...win, this time against ... Sidelight: Mark ...d wants to be a ...per when he grows up. ...ith would like to be a ...etball player, and Rick ... would like to pitch for ...burgh Pirates.

* * *

...not know that George ...gton had a brother ... Charles. Our first ...t traveled extensively ...s impressed when he ... through an attractive ...n upper West Virginia, ...art of Virginia. He ...ed his brother Charles ...ce settlers to locate ...d eventually the place ...med Charles Town, W. ...day is known, among ... things, for its horse ...events.

* * *

...d of mine was clearing ... gutters around the roof ...ome and found . . . a golf

* * *

... mowing is a major item ...days. I was wondering ... town, had the largest ... operation. Decided it ...emorial United Metho- ...urch.

* * *

...yone is highly pleased ...he fine job of widening ...mprovement at the ... Baptist Church corner, ... and Lee-Grant Avenue ...mattox looks better every

* * *

...e: "No matter what we ... all owe the same debt. ...ebt is to try to make ... happy. We owe it to each ... and by paying it, we find ...eaven on earth."--Red ...n.

* * *

...ried to keep a list of ...mattox students making ...ean's list at colleges, but ...up because there were so ... and I might overlook ... Anyway, congratula- ... and we are proud of our ...ing generation. Let us ... that many of them will ... their careers in home ...unities and help us keep ...g forward. Several local ...members won high honors ...riculture projects.

* * *

...anks for reading and ...s delighted to hear from ... Seeya next week.

New Officers Installed At Lions Meeting

The Appomattox Lions Club elected new officers for the 1974-75 year at their April 25th meeting and the installation ceremony took place last Thursday evening when they met at the Parkway Restaurant.

Joseph Coates, District Governor elect, was present and served as the installing officer.

The new officers, shown above, are (front row, seated left to right) James L. Hedrick, 2nd Vice President; R. Murrell Ferguson, Secretary and Treasurer; Sam B. Waddell, 1st Vice President; and John E. McLean, 3rd Vice President; (back row, left to right), are Dr. John M. Fedison, Lion Tamer; Thomas E. Pittman, Director for 2-year term; Dr. C. G. O'Brien, Director for 2-year term; Millard V. Harvey, Director for 1-year term; J. Franklin Vaughan, Tail Twister; and Mr. Coates, the installing officer.

Not available for the picture were V. O. Mims, President; and Roy M. McCrickard, Director for 1 year term. The new officers will take office effective July 1st.

Dr. John A. Mathews is out-going President.

James A. Nolen Named Chairman Of Agriculture Credit Committee

James A. Nolen, of Appomattox, Vice President and Agricultural Services Officer of the Fidelity National Bank of Lynchburg, was selected as Chairman of the Agriculture Credit Committee June 19th. The Committee will analyze and project the agriculture credit needs in Virginia and recommend a long range development program that will aid in securing adequate financial resources and provide incentives to Virginia's vital Industry of Agriculture.

The State Board of Agriculture and Commerce had recommended to the Governor the establishment of this Committee. Governor Godwin attended the first meeting of the newly organized group and pointed out that agriculture faces a "capital crunch". He stressed the importance of providing sufficient capital and operating monies for agriculture operations, and the need to preserve good farm land. He also emphasized the necessity of providing financial resources for young people interested in entering agriculture production.

This first meeting was chaired by S. Mason Carbaugh, Commissioner of the Virginia Department of Agriculture and Commerce, who explained the objectives of the Committee. The Committee will look into agriculture credit needs during the next decade (1985) and recommend innovative credit programs to meet the projected needs of Virginia.

The Committee members agreed their's was a critically important assignment and the Committee should proceed as soon as possible to develop recommendations that can be returned to the Governor by December 1. It was agreed to hold public hearings in July and August and to call on all segments of the Industry of Agriculture and other sources to develop these recommendations by the December date.

Joseph H. Barlow, a diversified farmer from Smithfield, was selected as Vice Chairman and Graham Copeland, Director of Agricultural Opportunities Development, Virginia Department of Agriculture and Commerce, was selected as Executive Secretary.

Mrs. Cralle To Write Evergreen News

Mrs. H. B. Cralle is now writing the Evergreen News column for that area. She would appreciate telephone calls from people in the Evergreen community telling her of local happenings. Phone Mrs. Cralle at 352-5791 with your news for the Times-Virginian.

Mrs. Cralle is replacing Mrs. C. J. Paulette, who wrote the news for Evergreen for over 30 years. We, at the Times-Virginian, certainly appreciate the faithful work of Mrs. Paulette and look forward to working with Mrs.Cralle in the coming years.

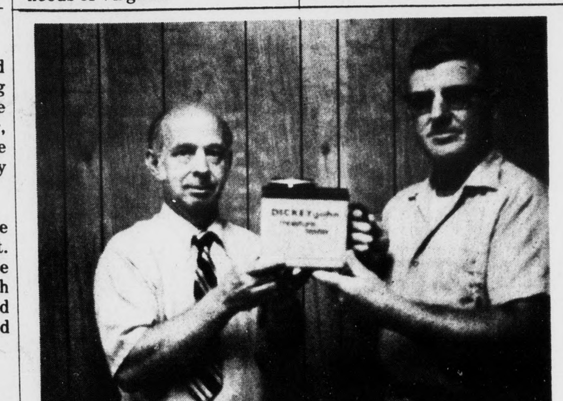

Farm Bureau Gets Moisture Tester

James A. Smith, Appomattox County Extension Agent, on the left above, and Monroe Dyess, President of Appomattox County Farm Bureau, right above, are shown with DICKEY John farm-grain moisture tester just purchased by Appomattox County Farm Bureau for use by grain and livestock producers in Appomattox County.

The tester will be available, at no cost, to those needing the use of it and will be at the office of County Agent Smith. It will determine if grain is ready for harvest, aid in marketing and will also determine if grain needs to be dried more. The tester will be helpful, too, in feed rations for livestock.

People who are interested in having corn, soybeans, grain sorghum, and small grain tested should bring a quart of the material to be tested in plastic bags to the office of J. A. Smith.

Bloodmobile Visit Set For July 9th

The Red Cross Bloodmobile will make its first visit of the 1974-75 fiscal year to Appomattox on Tuesday, July 9, from 12 noon until 6 p.m. and will as usual be set up at Liberty Baptist Church.

The quota for 1974-75 will be 508 pints of blood for our county, an increase of 43 pints over last year. The quota is based on the population of the county. The goal set by the Appomattox Chapter will be 102 pints for the first visit, 102 pints for the second visit, 102 pints for the third visit and 101 pints for the last two visits of the new fiscal year.

All eligible citizens should make every effort to participate in this blood program and make plans now to be on hand July 9th to donate a unit of your LIFE SAVING blood! Eighteen year-olds are reminded that they may donate blood without parental consent and now is a

Cont'd on pg. 5

Carla Varner

Elected State FHA President

Officers to serve during the 1974-75 session were elected by the Virginia Association, Future Homemakers of America, at a business session Tuesday night, June 18th, as a part of the 29th Annual Convention of the organization of high school home economics students, at the John Marshall Hotel in Richmond.

Carla Varner, a rising senior at Appomattox County High School, was elected State President. She has been active in Home Economics for four years and is also serving as President of the Senior Chapter FHA at Appomattox County High School.

Carla is the daughter of Mr. and Mrs. Herman Varner of Pamplin.

Future Homemakers of America is a national organization of home economics students in junior and senior high schools. In the organization are Future Homemaker chapters which stress home and family living and HERO chapter which emphasize employment.

Cannery To Open July 1st

The Appomattox and Pamplin School Community Canneries will be open for public use, Monday, July 1.

The Canneries will operate from 8:00 a.m. to 4:00 p.m. and will be under the supervision of the local Agriculture teachers.

Mrs. Bertha Dickerson and Mr. R. C. Beale will staff the Pamplin Cannery and Mrs. Mary Ann McFadden and Mr. Sam Davidson will be employed at the Appomattox Cannery.

To assist the staff we are requesting that an effort be made to have all food prepared for the cookers by 1:00 p.m.

Food Stamp Program Meeting Set

FOR FOOD RETAILERS AND WHOLESALERS IN APPOMATTOX

The United States department of Agriculture has scheduled a meeting to be held in Appomattox County. The meeting has been called to explain the rules and regulations of the Federal Food Stamp Program to all grocers who wish to participate in it.

Since the Federal Food Stamp Program provides low-come families with increased purchasing power, participating grocers should also benefit by increased business.

The meeting will be held Wednesday, July 3, 1974, at 1:30 p.m. in the Court Room, Appomattox County Court House.

Failure to attend the meeting could mean delay in obtaining your authorization to participate in the Program scheduled to begin in Appomattox County on or about August 1, 1974.

IF YOU ARE NOT AUTHORIZED, YOU ARE NOT PERMITTED TO ACCEPT FOOD COUPONS FROM FOOD STAMP CUSTOMERS.

Course Offered "How To Study In College"

College bound freshmen . . . can you answer these questions? Where's the best place to sit in a lecture? What's the technique that will make you the first one finished in a laboratory? What two simple study techniques will almost guarantee one letter grade higher in every course? What one idea can make it possible to study a textbook 24% quicker? When is the best time to study a lecture course . . . a recitation course? Do you know what the "whole-part-whole" method of study is? Why is it so important? When is studying with the radio on a good idea? What is the secret of setting a personal goal and sticking to it? When is the best time to study for a test? What is the secret of not being scared during an exam? There's an easy way to write the first draft of a term paper, what is it?

According to Professor Robert F. Schwarz, Purdue University, one of the country's leading authorities on study skills, if you are a high school senior, planning to go to college, and can't answer all of these questions, then you ought to enroll in the Virginia YMCA's "How to Study in College" course this summer. The one week four evening course will deal with a variety of study skills and many of the practical problems of adjustment to college. Topics in the series of lectures include-how students learn, why they forget, the art of listening, how to take usable lecture notes, motivation for maximum performance in college, how to plan study time, a basic study formula, techniques of review, preparing for and taking tests and examinations, what every student needs to know about each course and its professor, and personal problems and adjustment to college living.

Cont'd on pg. 5

Turn-Over In Division III Virginia State Police

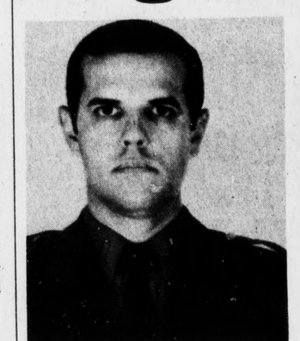

W. F. Corvello

PROMOTED TO CAPTAIN

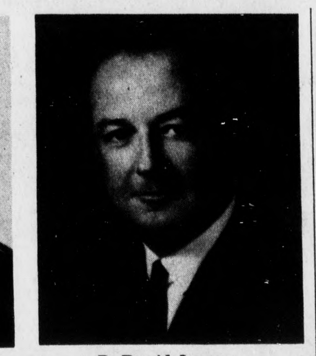

R. David Jones

PROMOTED TO INVESTIGATOR SERGEANT

Promotions For All

Lt. William F. Corvello, 42, now stationed at Virginia State Police Division III in Appomattox will be promoted to captain and will be stationed at Administrative Headquarters, Richmond, to supervise a newly named records and statistics division effective July 1, 1974.

Corvello, a native of Massachusetts who settled in Norfolk after discharge from the U. S. Marine Corps in 1954, was appointed trooper in August of 1955. Promoted to Sergeant in 1962, he came to Appomattox as Lieutenant effective October 1, 1971 replacing the late Lt. L. E. Thomas upon his retirement.

He is married to the former Cheryl Carawan of Great Bridge in Chesapeake and they are the parents of two children.

Effective July 1, 1974, First Sergeant H. L. Duncan, now stationed at Springfield has been appointed Lieutenant and will be assigned to Division III, Appomattox as the Field Lieutenant replacing Lt. Corvello.

OTHER PROMOTIONS AND TRANSFERS

Investigator R. David Jones has been promoted to Investigator Sergeant and will be assigned to Division Headquarters in Wytheville effective July 1, 1974.

Investigator Jones and his wife, Anne, have been residents of Appomattox for ...imately eleven years. They are the parents of three children, Betsy, a 1974 graduate of Radford College; Patsy, now employed in Richmond with the Criminal Division, Attorney General's office; and David, a 1974 graduate of Appomattox County High School who will enter the University of Richmond in the fall.

They will move to Wytheville later this year.

Cont'd on pg. 5

Baseball Clinic To Begin July 1st

A baseball clinic will begin on Monday, July 1st, and continue through July 12th, excluding Thursday, July 4th, at the Appomattox County High School athletic field.

The clinic will be run for the following age boys: 9:00 a.m. until 10:30 a.m. - boys ages 8, 9, and 10; 10:30 a.m. until 12 noon - boys ages 11, 12, and 13.

Baseball fundamentals in sliding, bunting, hitting, catching, throwing, base running, positions and how they are played will be taught in this clinic. Also a game will be played each morning.

The clinic will be conducted by Coach Gordon Bragg and there will be no charge. Each parent is responsible to carry insurance on his son and the coach will not be held responsible for any injuries or accidents.

Add Equipment In Local Telephone Office

H. R. Coffey, Commercial Manager in Amherst, said equipment for a $90,000.00 program had arrived and installation has begun.

Included in this project will be 200 lines and 800 terminals to be used in providing local telephone service in the Appomattox area.

Coffey added, "The project will require the changing of approximately 400 telephone numbers in the area. We will be notifying those customers whose numbers will have to change in the near future and will provide an updated directory for all customers prior to the number change."

Winners in Junior Golf Tourney

On Wednesday, June 19th, the Falling River Country Club sponsored a Junior Golf Tournament for boys 13 years and under. There were thirteen boys participating in the 18-hole tournament.

Winners in the Junior Tournament, shown above from left to right, were Freddy Mitchell, runner-up in Championship Flight; John Rothgeb, winner in Championship Flight; Bill Vaughan, winner in First Flight; and Ernie Chenault, runner-up in First Flight.

The winners and first runner-up players were awarded trophies.

Billy Conner, member of the Golf-Activities Committee, was in charge of arrangements for the tournament.

FRCC Plans Couples Golf Scramble

The Golf Activities Committee of Falling River Country Club has announced plans for a couples scramble for members on Sunday, July 14th, at 5:00 p.m.

Entry fee for this 9-hole tournament will be $6.00 per couple.

A covered dish supper will follow and participants are asked to bring a salad or a vegetable dish. Meat, bread, and beverage will be furnished by the club.

Members desiring to play my sign up in the club house or contact Jackie Robinson, 352-5581 - or Joyce Jamerson, 352-6481.

Oakville Ruritan Auction Set For Saturday

Items shown above and many others will be offered for sale on Saturday, June 29th, at the Oakville Ruritan Club's auction sale scheduled to begin at 11:00 a.m. at the Oakville School, seven miles west of Appomattox on Route 26.

The 1965 Chevy II Station Wagon was donated by Moses Motor Company, the Zenith black and white television was donated by Appomattox Radio & TV, the steel-belted radial recap was donated by Webb's Tire Co. The trunk, chair and typewriter are consigned. The boys shown above, Andy and Steve Poole, will not be sold.

See the ad elsewhere in this issue of the Times-Virginian for a more complete listing of items to be sold.

M&M Auction Company will handle the auction for the Ruritans.